

# Patient report

Bio-Rad                      DATE: 08/17/2019  
D-10                         TIME: 03:05 PM  
S/N: #DJ4I016123        Software version: 4.30-2  
Sample ID:                 10571106  
Injection date             08/17/2019 02:39 PM  
Injection #: 20             Method: HbA1c  
Rack #: ---                 Rack position: 5

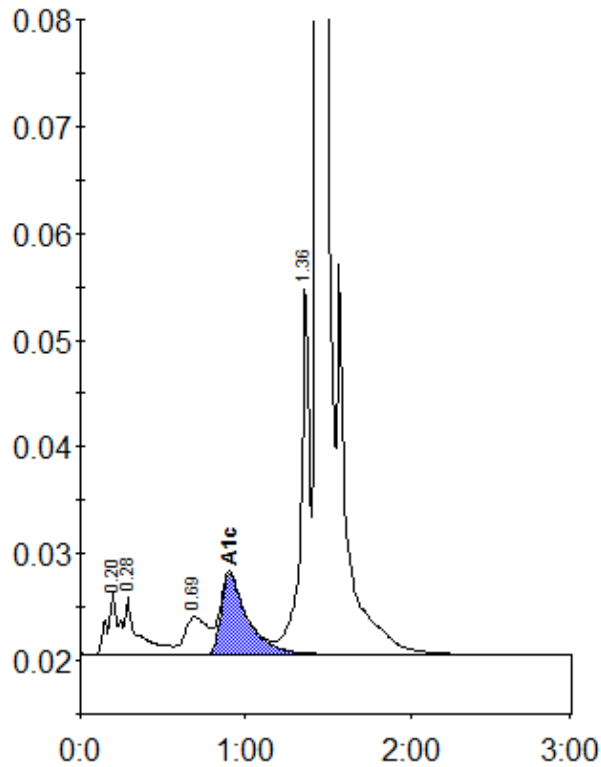

Peak table - ID: 10571106

Peak	R.time	Height	Area	Area %
A1a	0.20	5749	27223	1.2
A1b	0.28	5331	30685	1.4
LA1c/CHb-1	0.69	3528	34954	1.6
A1c	0.90	7560	83755	5.4
P3	1.36	35094	128915	5.9
A0	1.44	622302	1884128	86.0
Total Area:	2189661			

Concentration:	%
A1c	5.4